J. C. Sarah Roe Centre

The Jockey Club Sarah Roe Centre, a multi-purpose educational centre run by The English Schools' Foundation, provides support to schools in the areas of special education, in-service teacher training, resources and curriculum development.The Centre contains a professional library, computer/video, reprographic/audio-visual facilities and a video library.

During 1999-2001, most of the Centre meeting rooms were permanently used by KGV school and ESF Educational Services. A commitment has been made to return to 'business as usual' from January 2002.

Staff operating from, or based in, the Centre:

: Ah Fong *(amah)*

: May Law *(secretary /not during the summer)*
maylaw@ESFcampus.net

: Louise Kay *(Librarian Inot during the summer)*
Ikay@esf.edu.hk

: Bonnie Lau *(office Manager)*
bonniel@ESFcampus.net

: Chris Smith *(Head of Centre and ESF IT Advisor)*
csmith@esf.edu.hk

: Michael Wood *(ESF Educational Psychologist)*
mwood@esf.edu.hk

: Caleb Knight *(Educational Psychologist)*
cknight@esf.edu.hk

: Andrea Brittan *(Advisory Teacher)*
andrea@ESFcampus.net

: Fran Crouch *(Advisory Teacher)*
fran@ESFcampus.net

The Centre accommodates the ESF Self-Access Language Learning Centre, see page 35 for details of staff.

We share the campus with King George V school, one of the ESF secondary schools and the J.C.Sarah Roe School.

The nearest MTR station is at Mongkok which is a 20 minute walk away or take **exit B2** to the taxi rank.. A taxi from Star Ferry, Kowloon costs about HK$40 for a single journey; there is ample parking on campus for those with cars although at busy periods it may need to be at the far side of the school.

A number 9 bus, also from Star Ferry, stops on Argyle Street at the end of Tin Kwong Road.

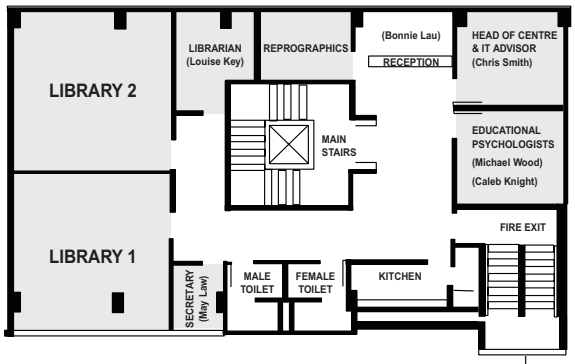

• SECOND (TOP) FLOOR •

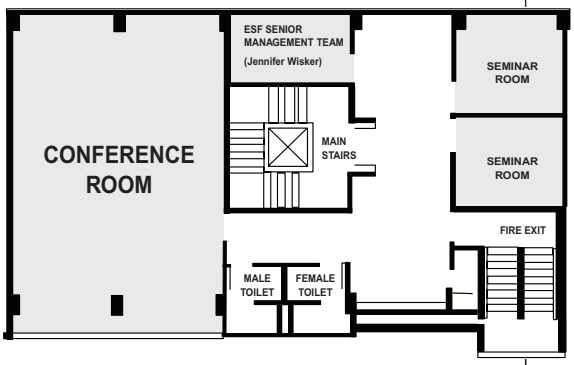

• FIRST FLOOR •

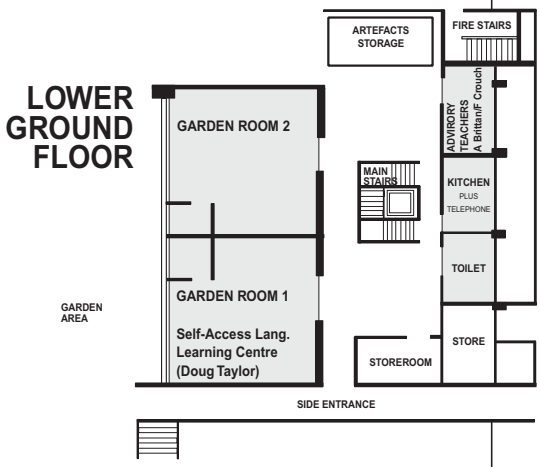

Directions for a taxi to the site at
2 Tin Kwong Road, Homantin, Kowloon

賽馬會善樂中心
九龍何文田天光道二號